

N.I.C. CLAYTON PARKS, JR.
Vol 68 Pg 293
MAR'S 481 E 481 W.L.R.

5746[±] ACRES
MAP PREPARED FOR
PETER R. GADIEL
CHURCH HILL ROAD
WASHINGTON, CONNECTICUT
MARCH 1979
SCALE 1" = 50'

I hereby certify that this map and survey were prepared in accordance with the standards of a Class 1st survey as defined in the Code of Practice for the Standards of Accuracy of Surveys and Maps, promulgated by the Board of Surveyors of the Connecticut Association of Land Surveyors, Inc.

Henry P. Edwards Registered Land Surveyor

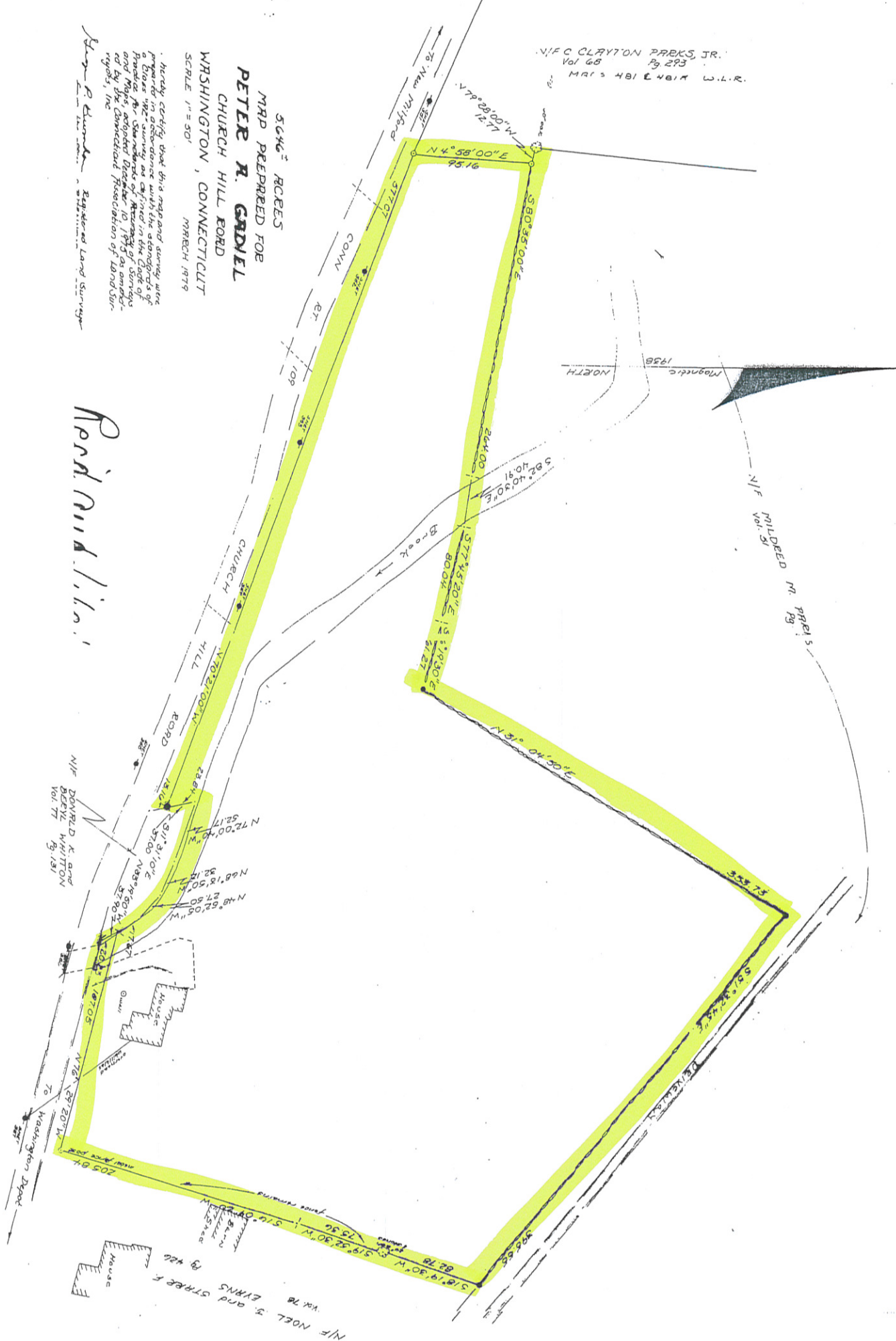

Road and line

See int

541

MAP NO. 041